

Application Information	
For Consideration By	Licensing Sub-Committee
Meeting Date	12 October 2023
Type of Application	Premises Licence
Address of Premises	360 Old Street, EC1V 9LT
Classification	Decision
Ward(s) Affected	Hoxton East and Shoreditch
Group Director	Rickardo Hyatt

1. **Summary**

- 1.1. This is an application for a premises licence for late night refreshment on Monday to Saturday.

2. **Application**

- 2.1. Mr Haydar Donmez has made an application for a premises licence under section 17 of the Licensing Act 2003.
- 2.2. The applicant is seeking authorisation for the following licensable activities and times:

<p>Late Night Refreshment</p> <p>Outdoors</p> <p>Food to be served through the window to customers.</p>	<p>Standard Hours: Standard Hours:</p> <p>Mon 23:00-02:00 Tue 23:00-02:00 Wed 23:00-02:00 Thu 23:00-02:00 Fri 23:00-02:00 Sat 23:00-02:00</p>
<p>The opening hours of the premises</p>	<p>Standard Hours:</p> <p>Mon 12:00-02:00 Tue 12:00-02:00 Wed 12:00-02:00 Thu 12:00-02:00 Fri 12:00-02:00 Sat 12:00-02:00</p>

2.3. The application is attached as Appendix A. The applicant has proposed measures that could be converted to conditions (see paragraph 8.1 below).

3. **Current Status/History**

3.1. The premises are not currently licensed for any activity.

3.2. No temporary event notices have been given for this premises in the current year.

4. **Representations: Responsible Authorities**

From	Details
Environmental Health Authority (Environmental Protection)	Have confirmed no representation to this application
Environmental Health Authority (Environmental Enforcement)	No representation received
Environmental Health Authority (Health & Safety)	No representation received
Weights and Measures (Trading Standards)	No representation received
Planning Authority	No representation received
Area Child Protection Officer	No representation received
Fire Authority	No representation received
Police	Representation withdrawn following agreed condition(s). See Para 8.1 below
Licensing Authority	No representation received
Health Authority	No representation received

5. **Representations: Other Persons**

From	Details
3 representations have been received from and on behalf of local residents. (Appendices B1 to B3)	Representation received on the Grounds The Prevention of Crime and Disorder, Public Safety and the Prevention of Public Nuisance

6. **Guidance Considerations**

- 6.1. The Licensing Authority is required to have regard to any guidance issued by the Secretary of State under the Licensing Act 2003.

7. **Policy Considerations**

- 7.1. Licensing Sub-Committee is required to have regard to the London Borough of Hackney's Statement of Licensing Policy ("the Policy) adopted by the Licensing Authority.
- 7.2. The Policy applies to applications where relevant representations have been made. With regard to this application, policies, LP1 (General Principles), LP2 (Licensing Objectives), LP3 (Core Hours) are relevant.

8. **Officer Observations**

- 8.1. If the Sub-Committee is minded to approve the application, the following conditions should be applied the licence:

Mandatory Conditions:

Not Applicable.

Conditions derived from the operating Schedule:

1.The Licensee will install comprehensive CCTV coverage at the premises and it is operated and maintained at the premises. The CCTV system shall conform to the following points:

- a. Cameras must be sited to observe the entrance and exit doors both inside and outside.
- b. Cameras on the entrances must capture full frame shots of the heads and shoulders of all people entering the premises i.e. capable of identification.
- c. Cameras viewing till areas must capture frames not less than 50% of the screen.
- d. Cameras overlooking floor areas should be wide angled to give an overview of the premises.
- e. Be capable of visually confirming the nature of the crime committed.
- f. Provide a linked record of the date, time and place of any image.
- g. Provide good quality images –colour during opening times.
- h. Operate under existing light levels within and outside the premises.
- i. Have the recording device located in a secure area or locked cabinet.

- j. Have a monitor to review images and recorded picture quality.
- k. Be regularly maintained to ensure continuous quality of image capture retention.
- l. Have signage displayed in the customer area to advise that CCTV is in operation.
- m. Digital images must be kept for 31 days.
- n. Police will have access to images at any reasonable time.
- o. The equipment must have a suitable export method, e. G. CD/DVD writer so that the police can make an evidential copy of the data they require. This data should be in the native file format, to ensure that no image quality is lost when making the copy, if this format is non-standard (i.e. manufacturer proprietary) then the manufacturer should supply the replay software to ensure that the video on the CD can be replayed by the police on a standard computer. Copies must be made available to Police on request.

2. The Licensee shall ensure that all staff will undertake training in their responsibilities. Records will be kept of training and refresher training.

3. Any incidents of a criminal nature that may occur on the premises will be reported to the Police.

4. All emergency exits shall be kept free from obstruction at all times.

5. All customers will be asked to leave quietly. Clear and legible notices will be prominently displayed to remind customers to leave quietly and have regard to our neighbours.

Conditions derived from Responsible Authorities representations:

6. Staff at the venue will be responsible for ensuring that any queue is orderly and well managed.

9. **Reasons for Officer Observations**

9.1. Conditions 1 to 5 are derived from the applicant's operating schedule. Condition 6 has been agreed with the Police Authority.

10. **Legal Comments**

10.1. The Council has a duty as a Licensing Authority under the Licensing Act 2003 to carry out its functions with a view to promoting the following 4 licensing objectives;

- The Prevention of Crime and Disorder
- Public Safety
- Prevention of Public Nuisance
- The Protection of Children from Harm

10.2. It should be noted that each of the licensing objectives have equal

importance and are the only grounds upon which a relevant representation can be made and for which an application can be refused or terms and conditions attached to a licence.

11. **Human Rights Act 1998 Implications**

11.1. There are implications to;

- **Article 6** – Right to a fair hearing
- **Article 14** – Not to discriminate
- Balancing: **Article 1**- Peaceful enjoyment of their possession (i.e. a licence is defined as being a possession) with **Article 8** – Right of Privacy (i.e. respect private & family life) to achieve a proportionate decision having regard to the protection of an individuals rights against the interests of the community at large.

12. **Members Decision Making**

12.1. **Option 1**

That the application be refused

12.2. **Option 2**

That the application be approved, together with any conditions or restrictions which Members consider necessary for the promotion of the Licensing objectives.

13. **Conclusion**

13.1. That Members decide on the application under the Licensing Act 2003.

Appendices:

Appendix A: Application for a premises licence and supporting documents

Appendix B: Representation from from other persons

Appendix C: Location map

Background documents

Licensing Act 2003

LBH Statement of Licensing Policy

Report Author	Name: Sanaria Hussain Title: Senior Licensing Officer Email: Sanaria.hussain@hackney.gov.uk Tel: 020 8356 4972
----------------------	---

Hackney
LA01

Application for a premises licence to be granted under the Licensing Act 2003

PLEASE READ THE FOLLOWING INSTRUCTIONS FIRST

Before completing this form please read the guidance notes at the end of the form. If you are completing this form by hand please write legibly in block capitals. In all cases ensure that your answers are inside the boxes and written in black ink. Use additional sheets if necessary.

You may wish to keep a copy of the completed form for your records.

I/We Mr Haydar Donmez

(Insert name(s) of applicant)

apply for a premises licence under section 17 of the Licensing Act 2003 for the premises described in Part 1 below (the premises) and I/we are making this application to you as the relevant licensing authority in accordance with section 12 of the Licensing Act 2003

Part 1 – Premises details

Postal address of premises or, if none, ordnance survey map reference or description 360 Old Street EC1V 9LT			
Post town	Hackney	Postcode	EC1V 9LT

Telephone number at premises (if any)	██████████
Non-domestic rateable value of premises	£3800

Part 2 - Applicant details

Please state whether you are applying for a premises licence as **appropriate** **Please tick as appropriate**

- | | | |
|--|-------------------------------------|-----------------------------|
| a) an individual or individuals * | <input type="checkbox"/> | please complete section (A) |
| b) a person other than an individual * | | |
| i as a limited company/limited liability partnership | <input checked="" type="checkbox"/> | please complete section (B) |
| ii as a partnership (other than limited liability) | <input type="checkbox"/> | please complete section (B) |
| iii as an unincorporated association or | <input type="checkbox"/> | please complete section (B) |

- iv other (for example a statutory corporation) please complete section (B)
- c) a recognised club please complete section (B)
- d) a charity please complete section (B)
- e) the proprietor of an educational establishment please complete section (B)
- f) a health service body please complete section (B)
- g) a person who is registered under Part 2 of the Care Standards Act 2000 (c14) in respect of an independent hospital in Wales please complete section (B)
- ga) a person who is registered under Chapter 2 of Part 1 of the Health and Social Care Act 2008 (within the meaning of that Part) in an independent hospital in England please complete section (B)
- h) the chief officer of police of a police force in England and Wales please complete section (B)

* If you are applying as a person described in (a) or (b) please confirm (by ticking yes to one box below):

- I am carrying on or proposing to carry on a business which involves the use of the premises for licensable activities; or
- I am making the application pursuant to a statutory function or
- a function discharged by virtue of Her Majesty's prerogative

(A) INDIVIDUAL APPLICANTS (fill in as applicable)

Mr <input checked="" type="checkbox"/>	Mrs <input type="checkbox"/>	Miss <input type="checkbox"/>	Ms <input type="checkbox"/>	Other Title (for example, Rev)	
Surname Donmez		First names Haydar			
Date of birth [REDACTED]		I am 18 years old or over <input checked="" type="checkbox"/> Please tick yes			
Nationality british					
Current residential address if different from premises address		Hilltop sparrows lane			
Post town	Essex	Postcode	CM22 7AU		

Daytime contact telephone number	██████████
E-mail address (optional)	████████████████████
Where applicable (if demonstrating a right to work via the Home Office online right to work checking service), the 9-digit 'share code' provided to the applicant by that service (please see note 15 for information)	

SECOND INDIVIDUAL APPLICANT (if applicable)

Mr <input type="checkbox"/>	Mrs <input type="checkbox"/>	Miss <input type="checkbox"/>	Ms <input type="checkbox"/>	Other Title (for example, Rev)	
Surname			First names		
Date of birth		I am 18 years old or over <input type="checkbox"/> Please tick yes			
Nationality					
Current postal address if different from premises address					
Post town				Postcode	
Daytime contact telephone number					
E-mail address (optional)					
Where applicable (if demonstrating a right to work via the Home Office online right to work checking service), the 9-digit 'share code' provided to the applicant by that service (please see note 15 for information)					

(B) OTHER APPLICANTS

Please provide name and registered address of applicant in full. Where appropriate please give any registered number. In the case of a partnership or other joint venture (other than a body corporate), please give the name and address of each party concerned.

Name
████████████████████

Address [REDACTED] [REDACTED]
Registered number (where applicable) [REDACTED]
Description of applicant (for example, partnership, company, unincorporated association etc.) ltd Company
Telephone number (if any)
E-mail address (optional)

Part 3 Operating Schedule

When do you want the premises licence to start?

DD	MM	YYYY
1	5	08 20 23

If you wish the licence to be valid only for a limited period, when do you want it to end?

DD	MM	YYYY

Please give a general description of the premises (please read guidance note 1)
 ground floor hot food takeaway shop

If 5,000 or more people are expected to attend the premises at any one time, please state the number expected to attend.

--

What licensable activities do you intend to carry on from the premises?

(Please see sections 1 and 14 and Schedules 1 and 2 to the Licensing Act 2003)

- | Provision of regulated entertainment (please read guidance note 2) | Please tick all that apply |
|---|-------------------------------------|
| a) plays (if ticking yes, fill in box A) | <input type="checkbox"/> |
| b) films (if ticking yes, fill in box B) | <input type="checkbox"/> |
| c) indoor sporting events (if ticking yes, fill in box C) | <input type="checkbox"/> |
| d) boxing or wrestling entertainment (if ticking yes, fill in box D) | <input type="checkbox"/> |
| e) live music (if ticking yes, fill in box E) | <input type="checkbox"/> |
| f) recorded music (if ticking yes, fill in box F) | <input type="checkbox"/> |
| g) performances of dance (if ticking yes, fill in box G) | <input type="checkbox"/> |
| h) anything of a similar description to that falling within (e), (f) or (g) (if ticking yes, fill in box H) | <input type="checkbox"/> |
| Provision of late night refreshment (if ticking yes, fill in box I) | <input checked="" type="checkbox"/> |
| Supply of alcohol (if ticking yes, fill in box J) | <input type="checkbox"/> |

In all cases complete boxes K, L and M

A

Plays Standard days and timings (please read guidance note 7)			Will the performance of a play take place indoors or outdoors or both – please tick (please read guidance note 3)	Indoors	<input type="checkbox"/>
				Outdoors	<input type="checkbox"/>
				Both	<input type="checkbox"/>
Day	Start	Finish			
Mon			Please give further details here (please read guidance note 4)		
Tue					
Wed			State any seasonal variations for performing plays (please read guidance note 5)		
Thur					
Fri			Non-standard timings. Where you intend to use the premises for the performance of plays at different times to those listed in the column on the left, please list (please read guidance note 6)		
Sat					
Sun					

B

Films Standard days and timings (please read guidance note 7)			Will the exhibition of films take place indoors or outdoors or both – please tick (please read guidance note 3)	Indoors	<input type="checkbox"/>
				Outdoors	<input type="checkbox"/>
				Both	<input type="checkbox"/>
Day	Start	Finish	Please give further details here (please read guidance note 4)		
Mon					
			State any seasonal variations for the exhibition of films (please read guidance note 5)		
Tue					
			Non-standard timings. Where you intend to use the premises for the exhibition of films at different times to those listed in the column on the left, please list (please read guidance note 6)		
Wed					
Thur					
Fri					
Sat					
Sun					

C

Indoor sporting events Standard days and timings (please read guidance note 7)			Please give further details (please read guidance note 4)
Day	Start	Finish	
Mon			State any seasonal variations for indoor sporting events (please read guidance note 5)
Tue			Non-standard timings. Where you intend to use the premises for indoor sporting events at different times to those listed in the column on the left, please list (please read guidance note 6)
Wed			
Thur			
Fri			
Sat			
Sun			

D

Boxing or wrestling entertainments Standard days and timings (please read guidance note 7)			Will the boxing or wrestling entertainment take place indoors or outdoors or both – please tick (please read guidance note 3)	Indoors	<input type="checkbox"/>
				Outdoors	<input type="checkbox"/>
				Both	<input type="checkbox"/>
Day	Start	Finish	Please give further details here (please read guidance note 4)		
Mon					
			State any seasonal variations for boxing or wrestling entertainment (please read guidance note 5)		
Tue					
			Non-standard timings. Where you intend to use the premises for boxing or wrestling entertainment at different times to those listed in the column on the left, please list (please read guidance note 6)		
Wed					
Thur					
Fri					
Sat					
Sun					

E

Live music Standard days and timings (please read guidance note 7)			Will the performance of live music take place indoors or outdoors or both – please tick (please read guidance note 3)	Indoors	<input type="checkbox"/>
				Outdoors	<input type="checkbox"/>
				Both	<input type="checkbox"/>
Day	Start	Finish	Please give further details here (please read guidance note 4)		
Mon					
Tue			State any seasonal variations for the performance of live music (please read guidance note 5)		
Wed					
Thur			Non-standard timings. Where you intend to use the premises for the performance of live music at different times to those listed in the column on the left, please list (please read guidance note 6)		
Fri					
Sat					
Sun					

F

Recorded music Standard days and timings (please read guidance note 7)			Will the playing of recorded music take place indoors or outdoors or both – please tick (please read guidance note 3)	Indoors	<input type="checkbox"/>
				Outdoors	<input type="checkbox"/>
				Both	<input type="checkbox"/>
Day	Start	Finish	Please give further details here (please read guidance note 4)		
Mon					
Tue			State any seasonal variations for the playing of recorded music (please read guidance note 5)		
Wed					
Thur			Non-standard timings. Where you intend to use the premises for the playing of recorded music at different times to those listed in the column on the left, please list (please read guidance note 6)		
Fri					
Sat					
Sun					

G

Performances of dance Standard days and timings (please read guidance note 7)			Will the performance of dance take place indoors or outdoors or both – please tick (please read guidance note 3)	Indoors	<input type="checkbox"/>
				Outdoors	<input type="checkbox"/>
				Both	<input type="checkbox"/>
Day	Start	Finish	Please give further details here (please read guidance note 4)		
Mon					
			State any seasonal variations for the performance of dance (please read guidance note 5)		
Tue					
			Non-standard timings. Where you intend to use the premises for the performance of dance at different times to those listed in the column on the left, please list (please read guidance note 6)		
Wed					
Thur					
Fri					
Sat					
Sun					

H

Anything of a similar description to that falling within (e), (f) or (g) Standard days and timings (please read guidance note 7)			Please give a description of the type of entertainment you will be providing		
Day	Start	Finish	Will this entertainment take place indoors or outdoors or both – please tick (please read guidance note 3)	Indoors	<input type="checkbox"/>
Mon				Outdoors	<input checked="" type="checkbox"/>
				Both	<input type="checkbox"/>
Tue			Please give further details here (please read guidance note 4)		
Wed					
Thur			State any seasonal variations for entertainment of a similar description to that falling within (e), (f) or (g) (please read guidance note 5)		
Fri					
Sat			Non-standard timings. Where you intend to use the premises for the entertainment of a similar description to that falling within (e), (f) or (g) at different times to those listed in the column on the left, please list (please read guidance note 6)		
Sun					

I

Late night refreshment Standard days and timings (please read guidance note 7)			Will the provision of late night refreshment take place indoors or outdoors or both – please tick (please read guidance note 3)	Indoors	<input type="checkbox"/>		
				Outdoors	<input checked="" type="checkbox"/>		
Day	Start	Finish		Both	<input type="checkbox"/>		
Mon			23:00	Please give further details here (please read guidance note 4) Food to be served from shop through window to customers. this was the same method and agreed premisis licence granted to previous owners.			
Tue		02:00					
			23:00				
Wed		02:00				State any seasonal variations for the provision of late night refreshment (please read guidance note 5) n/a	
			23:00				
Thur		02:00					
			23:00				
Fri		02:00		Non-standard timings. Where you intend to use the premises for the provision of late night refreshment at different times, to those listed in the column on the left, please list (please read guidance note 6) n/a			
			23:00				
Sat		02:00					
			23:00				
Sun		02:00					

J

Supply of alcohol Standard days and timings (please read guidance note 7)			Will the supply of alcohol be for consumption – please tick (please read guidance note 8)	On the premises	<input type="checkbox"/>
				Off the premises	<input type="checkbox"/>
				Both	<input type="checkbox"/>
Day	Start	Finish	State any seasonal variations for the supply of alcohol (please read guidance note 5)		
Mon					
Tue					
Wed					
Thur					
Fri					
Sat					
Sun			Non-standard timings. Where you intend to use the premises for the supply of alcohol at different times to those listed in the column on the left, please list (please read guidance note 6)		

State the name and details of the individual whom you wish to specify on the licence as designated premises supervisor (Please see declaration about the entitlement to work in the checklist at the end of the form):

Name	
Date of birth	
Address	
Postcode	
Personal licence number (if known)	
Issuing licensing authority (if known)	

K

Please highlight any adult entertainment or services, activities, other entertainment or matters ancillary to the use of the premises that may give rise to concern in respect of children (please read guidance note 9).

n/a

L

Hours premises are open to the public Standard days and timings (please read guidance note 7)			State any seasonal variations (please read guidance note 5) n/a
Day	Start	Finish	Non-standard timings. Where you intend the premises to be open to the public at different times from those listed in the column on the left, please list (please read guidance note 6) n/a
Mon	12:00	02:00	
Tue	12:00	02:00	
Wed	12:00	02:00	
Thur	12:00	02:00	
Fri	12:00	02:00	
Sat	12:00	02:00	
Sun			

M Describe the steps you intend to take to promote the four licensing objectives:

a) General – all four licensing objectives (b, c, d and e) (please read guidance note 10)

The Licensee, that is the person in whose name the premises licence is issued, shall ensure that all times when the premises are for any licensable activity, there are sufficient competent staff on duty at the premises for the purpose of fulfilling the terms and conditions of the licence and for preventing crime and disorder. The Licensee shall ensure that all staff will undertake training in their responsibilities. Records will be kept of training and refresher training

b) The prevention of crime and disorder

Any incidents of a criminal nature that may occur on the premises will be reported to the Police.
The Licensee will install comprehensive CCTV coverage at the premises and it is operated and maintained at the premises.
The CCTV system shall conform to the following points:

1. Cameras must be sited to observe the entrance and exit doors both inside and outside.
2. Cameras on the entrances must capture full frame shots of the heads and shoulders of all people entering the premises i.e. capable of identification.
3. Cameras viewing till areas must capture frames not less than 50% of screen.
4. Cameras overlooking floor areas should be wide angled to give an overview of the premises.
5. Be capable of visually confirming the nature of the crime committed.
6. Provide a linked record of the date, time and place of any image.
7. Provide good quality images –colour during opening times.
8. Operate under existing light levels within and outside the premises.
9. Have the recording device located in a secure area or locked cabinet.
10. Have a monitor to review images and recorded picture quality.
11. Be regularly maintained to ensure continuous quality of image capture retention.
12. Have signage displayed in the customer area to advise that CCTV is in operation.
13. Digital images must be kept for 31 days.
14. Police will have access to images at any reasonable time.
15. The equipment must have a suitable export method, e. G. CD/DVD writer so that the police can make an evidential copy of the data they require. This data should be in the native file format, to ensure that no image quality is lost when making the copy, if this format is non-standard (i.e. manufacturer proprietary) then the manufacturer should supply the replay software to ensure that the video on the CD can be replayed by the police on a standard computer. Copies must be made available to Police on request.

c) Public safety

Appropriate fire safety procedures are in place including fire extinguishers (foam, H2O and CO2), fire blanket, internally illuminated fire exit signs, numerous smoke detectors and emergency lighting (see enclosed plan for details of locations). All appliances are inspected annually.
All emergency exits shall be kept free from obstruction at all times.

d) The prevention of public nuisance

All customers will be asked to leave quietly.
Clear and legible notices will be prominently displayed to remind customers to leave quietly and have regard to our neighbours

e) The protection of children from harm

n/a

Checklist:

Please tick to indicate agreement

- I have made or enclosed payment of the fee.
- I have enclosed the plan of the premises.
- I have sent copies of this application and the plan to responsible authorities and others where applicable.
- I have enclosed the consent form completed by the individual I wish to be designated premises supervisor, if applicable.
- I understand that I must now advertise my application.
- I understand that if I do not comply with the above requirements my application will be rejected.
- [Applicable to all individual applicants, including those in a partnership which is not a limited liability partnership, but not companies or limited liability partnerships] I have included documents demonstrating my entitlement to work in the United Kingdom or my share code issued by the Home Office online right to work checking service (please read note 15).

IT IS AN OFFENCE, UNDER SECTION 158 OF THE LICENSING ACT 2003, TO MAKE A FALSE STATEMENT IN OR IN CONNECTION WITH THIS

APPLICATION. THOSE WHO MAKE A FALSE STATEMENT MAY BE LIABLE ON SUMMARY CONVICTION TO A FINE OF ANY AMOUNT.

IT IS AN OFFENCE UNDER SECTION 24B OF THE IMMIGRATION ACT 1971 FOR A PERSON TO WORK WHEN THEY KNOW, OR HAVE REASONABLE CAUSE TO BELIEVE, THAT THEY ARE DISQUALIFIED FROM DOING SO BY REASON OF THEIR IMMIGRATION STATUS. THOSE WHO EMPLOY AN ADULT WITHOUT LEAVE OR WHO IS SUBJECT TO CONDITIONS AS TO EMPLOYMENT WILL BE LIABLE TO A CIVIL PENALTY UNDER SECTION 15 OF THE IMMIGRATION, ASYLUM AND NATIONALITY ACT 2006 AND PURSUANT TO SECTION 21 OF THE SAME ACT, WILL BE COMMITTING AN OFFENCE WHERE THEY DO SO IN THE KNOWLEDGE, OR WITH REASONABLE CAUSE TO BELIEVE, THAT THE EMPLOYEE IS DISQUALIFIED.

Part 4 – Signatures (please read guidance note 11)

Signature of applicant or applicant’s solicitor or other duly authorised agent (see guidance note 12). **If signing on behalf of the applicant, please state in what capacity.**

Declaration	<ul style="list-style-type: none">• [Applicable to individual applicants only, including those in a partnership which is not a limited liability partnership] I understand I am not entitled to be issued with a licence if I do not have the entitlement to live and work in the UK (or if I am subject to a condition preventing me from doing work relating to the carrying on of a licensable activity) and that my licence will become invalid if I cease to be entitled to live and work in the UK (please read guidance note 15).• The DPS named in this application form is entitled to work in the UK (and is not subject to conditions preventing him or her from doing work relating to a licensable activity) and I have seen a copy of his or her proof of entitlement to work, or have conducted an online right to work check using the Home Office right to work checking service which confirmed their right to work (please see note 15)
Signature	
Date	17/07/ 2023
Capacity	Agent

For joint applications, signature of 2nd applicant or 2nd applicant's solicitor or other authorised agent (please read guidance note 13). If signing on behalf of the applicant, please state in what capacity.

Signature	
Date	
Capacity	

Contact name (where not previously given) and postal address for correspondence associated with this application (please read guidance note 14)			
[REDACTED]			
Post town	[REDACTED]	Postcode	[REDACTED]
Telephone number (if any)	[REDACTED]		
If you would prefer us to correspond with you by e-mail, your e-mail address (optional)			
[REDACTED]			

Notes for Guidance

- Describe the premises, for example the type of premises, its general situation and layout and any other information which could be relevant to the licensing objectives. Where your application includes off-supplies of alcohol and you intend to provide a place for consumption of these off-supplies, you must include a description of where the place will be and its proximity to the premises.
- In terms of specific regulated entertainments please note that:
 - Plays: no licence is required for performances between 08:00 and 23.00 on any day, provided that the audience does not exceed 500.
 - Films: no licence is required for 'not-for-profit' film exhibition held in community premises between 08.00 and 23.00 on any day provided that the audience does not exceed 500 and the organiser (a) gets consent to the screening from a person who is responsible for the premises; and (b) ensures that each such screening abides by age classification ratings.
 - Indoor sporting events: no licence is required for performances between 08.00 and 23.00 on any day, provided that the audience does not exceed 1000.
 - Boxing or Wrestling Entertainment: no licence is required for a contest, exhibition or display of Greco-Roman wrestling, or freestyle wrestling between 08.00 and 23.00 on any day, provided that the audience does not exceed 1000. Combined fighting sports – defined as a contest, exhibition or display which combines boxing or wrestling with one or more martial arts – are licensable as a boxing or wrestling entertainment rather than an indoor sporting event.
 - Live music: no licence permission is required for:

- a performance of unamplified live music between 08.00 and 23.00 on any day, on any premises.
- a performance of amplified live music between 08.00 and 23.00 on any day on premises authorised to sell alcohol for consumption on those premises, provided that the audience does not exceed 500.
- a performance of amplified live music between 08.00 and 23.00 on any day, in a workplace that is not licensed to sell alcohol on those premises, provided that the audience does not exceed 500.
- a performance of amplified live music between 08.00 and 23.00 on any day, in a church hall, village hall, community hall, or other similar community premises, that is not licensed by a premises licence to sell alcohol, provided that (a) the audience does not exceed 500, and (b) the organiser gets consent for the performance from a person who is responsible for the premises.
- a performance of amplified live music between 08.00 and 23.00 on any day, at the non-residential premises of (i) a local authority, or (ii) a school, or (iii) a hospital, provided that (a) the audience does not exceed 500, and (b) the organiser gets consent for the performance on the relevant premises from: (i) the local authority concerned, or (ii) the school or (iii) the health care provider for the hospital.
- Recorded Music: no licence permission is required for:
 - any playing of recorded music between 08.00 and 23.00 on any day on premises authorised to sell alcohol for consumption on those premises, provided that the audience does not exceed 500.
 - any playing of recorded music between 08.00 and 23.00 on any day, in a church hall, village hall, community hall, or other similar community premises, that is not licensed by a premises licence to sell alcohol, provided that (a) the audience does not exceed 500, and (b) the organiser gets consent for the performance from a person who is responsible for the premises.
 - any playing of recorded music between 08.00 and 23.00 on any day, at the non-residential premises of (i) a local authority, or (ii) a school, or (iii) a hospital, provided that (a) the audience does not exceed 500, and (b) the organiser gets consent for the performance on the relevant premises from: (i) the local authority concerned, or (ii) the school proprietor or (iii) the health care provider for the hospital.
- Dance: no licence is required for performances between 08.00 and 23.00 on any day, provided that the audience does not exceed 500. However, a performance which amounts to adult entertainment remains licensable.
- Cross activity exemptions: no licence is required between 08.00 and 23.00 on any day, with no limit on audience size for:
 - any entertainment taking place on the premises of the local authority where the entertainment is provided by or on behalf of the local authority;

- any entertainment taking place on the hospital premises of the health care provider where the entertainment is provided by or on behalf of the health care provider;
 - any entertainment taking place on the premises of the school where the entertainment is provided by or on behalf of the school proprietor; and
 - any entertainment (excluding films and a boxing or wrestling entertainment) taking place at a travelling circus, provided that (a) it takes place within a moveable structure that accommodates the audience, and (b) that the travelling circus has not been located on the same site for more than 28 consecutive days.
3. Where taking place in a building or other structure please tick as appropriate (indoors may include a tent).
 4. For example the type of activity to be authorised, if not already stated, and give relevant further details, for example (but not exclusively) whether or not music will be amplified or unamplified.
 5. For example (but not exclusively), where the activity will occur on additional days during the summer months.
 6. For example (but not exclusively), where you wish the activity to go on longer on a particular day e.g. Christmas Eve.
 7. Please give timings in 24 hour clock (e.g. 16.00) and only give details for the days of the week when you intend the premises to be used for the activity.
 8. If you wish people to be able to consume alcohol on the premises, please tick 'on the premises'. If you wish people to be able to purchase alcohol to consume away from the premises, please tick 'off the premises'. If you wish people to be able to do both, please tick 'both'.
 9. Please give information about anything intended to occur at the premises or ancillary to the use of the premises which may give rise to concern in respect of children, regardless of whether you intend children to have access to the premises, for example (but not exclusively) nudity or semi-nudity, films for restricted age groups or the presence of gaming machines.
 10. Please list here steps you will take to promote all four licensing objectives together.
 11. The application form must be signed.
 12. An applicant's agent (for example solicitor) may sign the form on their behalf provided that they have actual authority to do so.
 13. Where there is more than one applicant, each of the applicants or their respective agent must sign the application form.
 14. This is the address which we shall use to correspond with you about this application.

15. Entitlement to work/immigration status for individual applicants and applications from partnerships which are not limited liability partnerships:

A licence may not be held by an individual or an individual in a partnership who is resident in the UK who:

- does not have the right to live and work in the UK; or
- is subject to a condition preventing him or her from doing work relating to the carrying on of a licensable activity.

Any premises licence issued in respect of an application made on or after 6 April 2017 will become invalid if the holder ceases to be entitled to work in the UK.

Applicants must demonstrate that they have the right to work in the UK and are not subject to a condition preventing them from doing work relating to the

carrying on of a licensing activity. They do this in one of two ways: 1) by providing with this application copies or scanned copies of the documents listed below (which do not need to be certified) or 2) by providing their 'share code' to enable the licensing authority to carry out a check using the Home Office online right to work checking service (see below).

Documents which demonstrate entitlement to work in the UK

- An expired or current passport showing the holder, or a person named in the passport as the child of the holder, is a British citizen or a citizen of the UK and Colonies having the right of abode in the UK [please see note below about which sections of the passport to copy].
- An expired or current passport or national identity card showing the holder, or a person named in the passport as the child of the holder, is a national of a European Economic Area country or Switzerland.
- A Registration Certificate or document certifying permanent residence issued by the Home Office to a national of a European Economic Area country or Switzerland.
- A Permanent Residence Card issued by the Home Office to the family member of a national of a European Economic Area country or Switzerland.
- A **current** Biometric Immigration Document (Biometric Residence Permit) issued by the Home Office to the holder indicating that the person named is allowed to stay indefinitely in the UK, or has no time limit on their stay in the UK.
- A **current** passport endorsed to show that the holder is exempt from immigration control, is allowed to stay indefinitely in the UK, has the right of abode in the UK, or has no time limit on their stay in the UK.
- A **current** Immigration Status Document issued by the Home Office to the holder with an endorsement indicating that the named person is allowed to stay indefinitely in the UK or has no time limit on their stay in the UK, **when produced in combination with** an official document giving the person's permanent National Insurance number and their name issued by a Government agency or a previous employer.
- A **full** birth or adoption certificate issued in the UK which includes the name(s) of at least one of the holder's parents or adoptive parents, **when produced in combination with** an official document giving the person's permanent National Insurance number and their name issued by a Government agency or a previous employer.
- A birth or adoption certificate issued in the Channel Islands, the Isle of Man or Ireland **when produced in combination with** an official document giving the



[REDACTED]



[REDACTED]

[REDACTED]

[REDACTED]

[REDACTED]

[REDACTED]

[REDACTED]

[REDACTED]

[REDACTED]





- [REDACTED]
- [REDACTED]
- [REDACTED]

[REDACTED]

[REDACTED]

[REDACTED]

Premises License Plan

	CCTV
	Smoke Detector
	Internally illuminated Emergency Exit sign keep clear
	Emergency Light
	Co2, water extinguisher and fire blanket

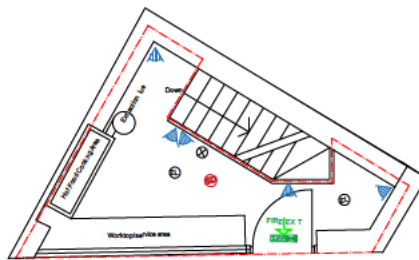

360 Old
Street,
Shoreditch,
London,
EC1V 9LT

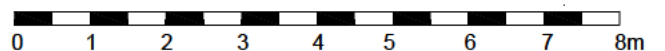

SCALE :
A4 1:100

SCALE BAR



Licensing (Shared Mailbox) <licensing@hackney.gov.uk>

Objection for: 360 Old Street London EC1V 9LT

1 message

7 August 2023 at 15:44

To: "Licensing (Shared Mailbox)" <licensing@hackney.gov.uk>

The Application is for:

Application for a premises licence for late night refreshment from 23:00 to 02:00am Mon to Sat.

I would like to object to a further fast food takeaway on Old Street.

This venue is very very small - so small that it is little more than a counter with the customers queued on the street - See attached photo.

For this reason it is impossible for the venue to control the sounds created by their customers. Which disturbs the sleep of the local residents.

The food and waste containers from this venue are found all over the local area creating public nuisance which the council then pays to clean up.

Late-night Fast food outlets are a magnet for violence in Shoreditch. With many a young person receiving injuries, some life-changing in queues waiting for take away food.

Late night food and street eating causes drunk people to delay their dispersal from the area. Increasing the risk of ASB or violence. Enjoying rapid dispersal at closing times is an important element of crowd control and risk management. I believe granting this license will go directly against that strategy.

I am happy to speak should a hearing be called for this venue.
But I do not give my consent for my details to be passed to the applicant.

Yours sincerely

[Redacted Signature]
Shoreditch Resident



Fwd: objection to license 360 Old Street London EC1V 9LT

1 message

Licensing (Shared Mailbox) <licensing@hackney.gov.uk>
To: Sanaria Hussain <sanaria.hussain@hackney.gov.uk>

8 August 2023 at 19:45

Kind Regards,

Licensing Service
London Borough of Hackney
Tel: 020 8356 2431
Email: licensing@hackney.gov.uk
www.hackney.gov.uk/licensing

From [Redacted]
Date: Tue, 8 Aug 2023 at 19:28
Subject: objection to license 360 Old Street London EC1V 9LT
To: <licensing@hackney.gov.uk>

I strongly object to a license for late night 23:00 -02:00 supply alcohol at the above address. It could no real be more calculated to result in public nuisance in the form of already drunk youth congregating to buy food and if this is granted more alcohol. The all to readily observed outcome will be screaming, shouting followed by fight in or close to the premises. The extra alcohol being consumed with food will many vomiting shortly afterwards and or needing to find a corner to urinate in or worse.

This is not conjecture but can already be easily observed however such a license would clearly add to the cumulative loss of safety and lead to crime.

Much as it often seems to surprise Hackney councils street scene management there are actually a large number of people who live in the area and lived here before it was turned into a thursday friday saturday nightmare.

Please do not burden our police or residents with yet another inappropriate license.

Regards

[Redacted]
Victoria Chambers
Mark Street
London
Ec2a [Redacted]



late night refreshments 360 old street

1 message

[REDACTED]
to: licensing@hackney.gov.uk

10 August 2023 at 17:49

I have noticed something interesting about this shop, which is located very close to where I live and I often pass by during the day.

360 OLD STREET, LONDON, EC1V 9LT

Most of the time, it's closed with shutters in front of it. One night, while passing by at around 11 PM, I noticed that they have applied to the Hackney Council to stay open from 20.30 PM to 2 AM, and this permission is valid until August 14th. What caught my attention is that they are deliberately hiding the application notice, so that no one notices or realizes it. On Friday and Saturday nights, they are even opening until 3 AM without waiting for the application's result.

They have not even displayed the application notice on their shutter so far, and sometimes they put it on the window, but remove it quickly in the evenings. This shop has a history of poor hygiene as well. Consequently, since they are not adhering to the regulations of having the application notice visible to everyone for 24 hours a day for 30 days, you should ensure that this period is reset and that everyone gets to see it.

Please make sure that this information is conveyed properly to the relevant authorities at the Hackney Council.

Thank you.

[REDACTED]

2 attachments



WhatsApp Image 2023-08-05 at 21.44.28.jpeg
159K



WhatsApp Image 2023-08-04 at 14.00.15.jpeg
208K

APPENDIX C

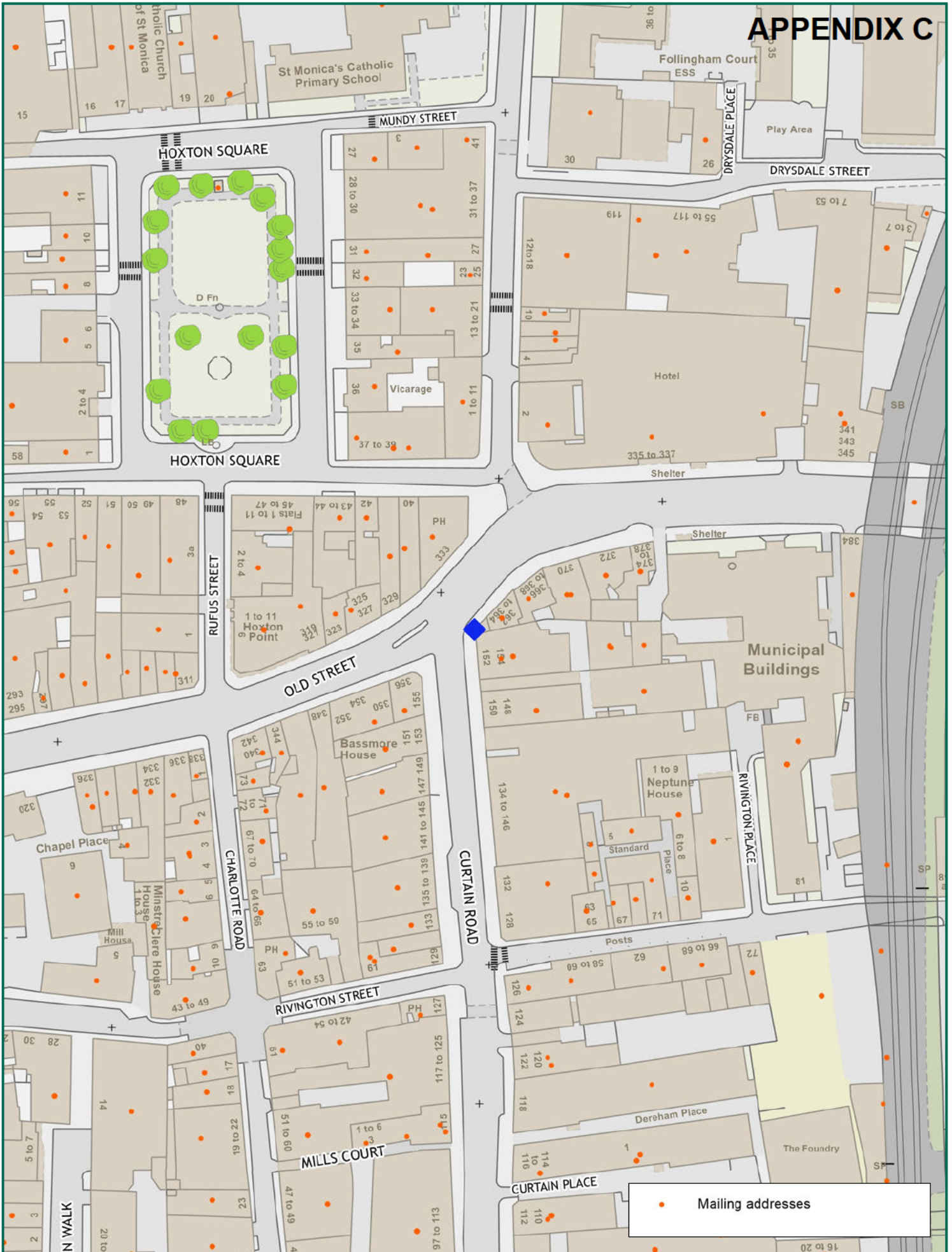

• Mailing addresses



Scale: 1:1250 at A4



Ref:

Monday, July 17, 2023

Produced by: unspecified

email:

please specify copyright statement